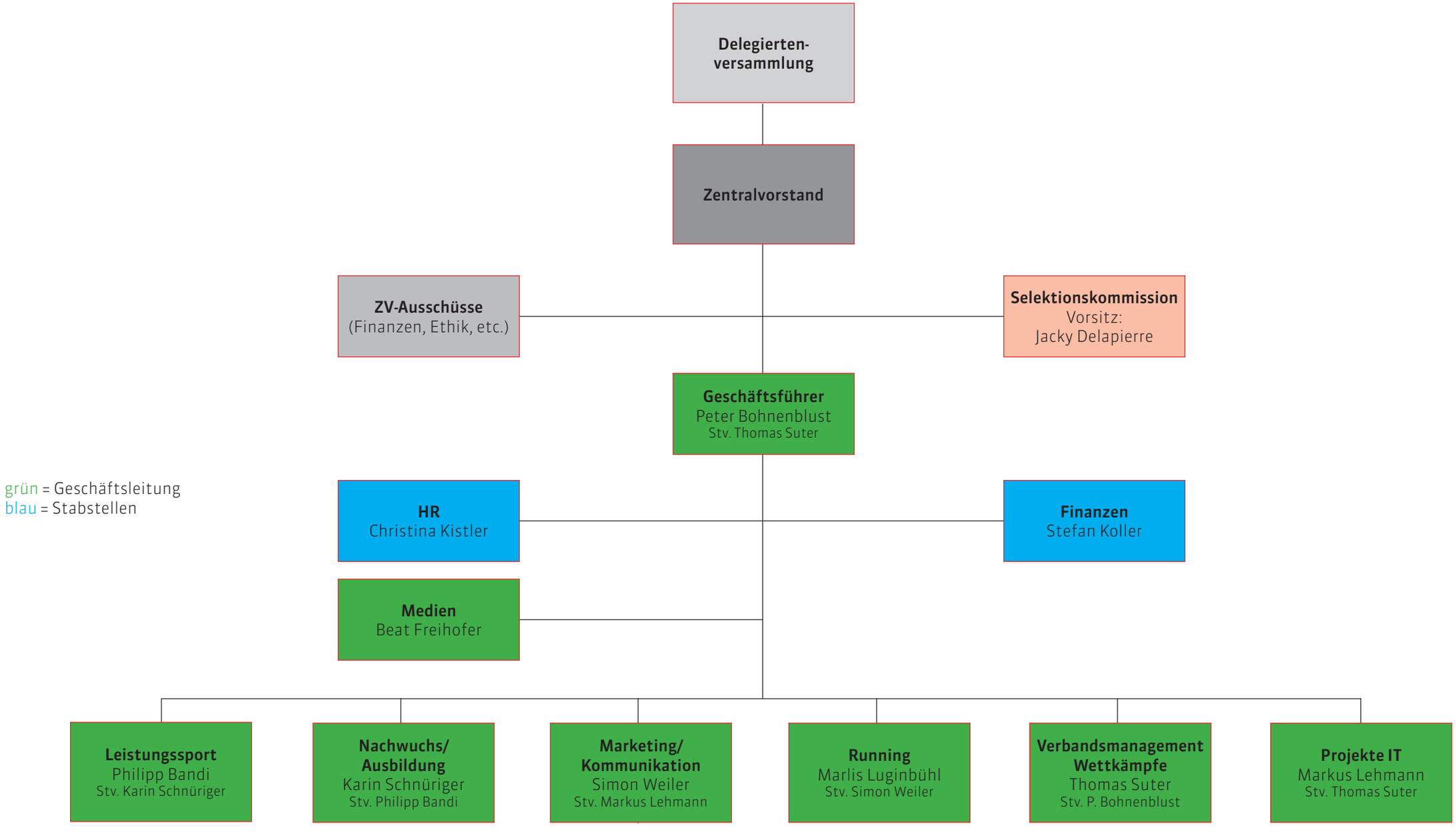Organigramm Swiss Athletics 01.01.2022